

# A DESIRABLE LOCALE

Scenaria is surrounded by a host of amenities including prestigious schools, shopping and dining avenues with excellent transportation links, making it the choice residence for expatriate families and discerning city dwellers.

- SHOPPING
- SCHOOL
- PROPOSED ROAD

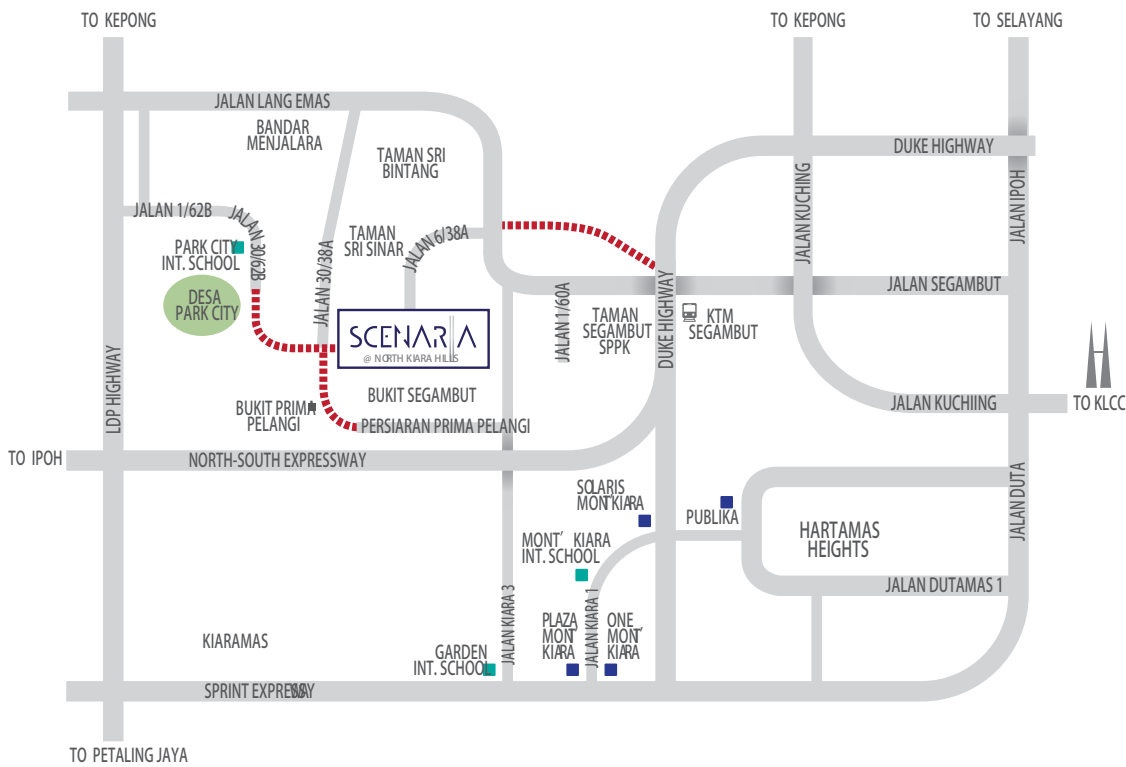

## SCENARIA @ NORTH KIARA HILLS

### SCHOOLS :

- Garden International School
- Mont'Kiara International School
- French International School
- Park City International School

### CLUBS :

- Kuala Lumpur Golf & Country Club
- Royal Selangor Club
- Bukit Kiara Equestrian Park

### DINING & RETAIL :

- Solaris Dutamas
- Hartamas Shopping Centre
- Plaza Mont'Kiara
- One Mont'Kiara

### NEIGHBOURHOODS :

- Mont'Kiara
- Desa Sri Hartamas
- Dutamas
- Desa Park City

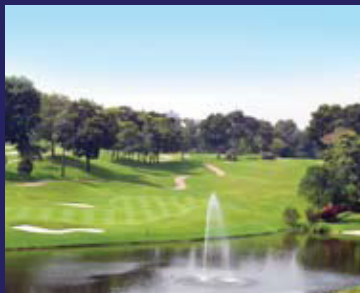

Another Prestigious Development by:

**UOA GROUP**  
BUILDING EXCELLENCE

Developer : **Everise Tiara (M) Sdn Bhd** (490330-H)

**UOA Property Gallery, The Village**  
No. 2, Jalan 1/112H, Bangsar South City  
Off Jalan Kerinchi, 59200 Kuala Lumpur, Malaysia  
T : +603 2282 9993 F : +603 2282 8590  
E : uoacare@uoa.com.my

**Singapore Property Gallery, UOA (Singapore) Pte Ltd**  
7, Temasek Boulevard, #18-02, Suntec Tower 1  
Singapore 038987  
T : +65 6333 9383 F : +65 6333 9332

• Developer's License No: 8421-2/10-2015/02286(L) • Validity Period: 17/10/2014-16/10/2015 • Sale & Advertising Permit No: 8421-2/10-2015/02286(P) • Validity Period: 17/10/2014-16/10/2015 • Project Type: Condominium and Super Link House • Building Plan Approval Body: Dewan Bandaraya Kuala Lumpur • Building Plan Approval No: BP T1 OSC 2012 2148 • Total Condominium Units : 937 / Total Super Link House Units: 44 • Land Tenure: Freehold • Land Encumbrance : None • Proposed Completion Date: October 2015 • Minimum Price (Condominium): RM 700,000 (Super Link House): RM 2,500,000 • Maximum Price (Condominium): RM 2,500,000 (Super Link House): RM 3,500,000 • 5 % Discount for Bumiputera

All information and perspectives contained in this printed material are subject to change without prior notice and cannot form part of any offer or contract. All information contained herein is correct at the time of printing and neither the developer nor its agent(s) can be held responsible for any inaccuracy. All illustrations shown are artist's impressions only.

THE QUINTESSENCE OF NATURE AND COMFORT  
FREEHOLD

Nestled within the established neighbourhoods of Mont'Kiara and Desa Park City, Scenaria marks the emergence of North Kiara as a vied for residential address. The 9.8 acre freehold and architecturally distinct development comprises two condominium towers and 44 units of link villas amidst a 2 acre landscape of natural greenery.

# PRIME ADDRESS



LOBBY DROP OFF AREA

Kuala Lumpur  
City Centre

Garden  
International  
School

Mont'Kiara

Publika

Solaris  
Mont'Kiara

Matrade Exhibition &  
Convention Centre

DUKE  
Highway

NKVE  
Expressway

SCENARIA  
@ NORTH KIARA HILLS







BBQ /PICNIC AREA



GYMNASIUM



YOGA / TAI CHI AREA

# SANCTUARY

ABOVE THE REST

With uncompromising consideration for privacy, safety and accessibility, this modern residential landmark of verdant inspiration is set to create a new take on life and balance with all the conveniences of a contemporary lifestyle.



TREETOP BRIDGE



SWIMMING POOL

## UNIQUE FACILITIES

- |                          |                                   |                                |
|--------------------------|-----------------------------------|--------------------------------|
| 1. Multi-purpose hall    | 7. Wading pool                    | 13. Picnic / Camping area      |
| 2. Kindergarten area     | 8. Badminton court                | 14. Tree top bridge            |
| 3. Taska area            | 9. Swimming pool                  | 15. Jogging track              |
| 4. Children's playground | 10. BBQ pit                       | 16. Restrooms / Changing rooms |
| 5. Gymnasium             | 11. Games area                    | 17. Prayer room                |
| 6. Meeting room          | 12. Yoga / Tai Chi / Qi Gong area | 18. Green retreat area         |



# SPECIFICATIONS

<b>FOUNDATION</b>	Reinforced concrete
<b>STRUCTURE</b>	Reinforced concrete
<b>WALL</b>	Masonry/ RC wall
<b>ROOF</b>	RC Slab
<b>CEILING</b>	Skimcoat/ Plaster board
<b>WINDOWS</b>	Aluminium framed window

<b>DOORS</b>	
Main entrance door	Timber door
Balcony	Aluminium framed sliding door
Others	Flush door

<b>FLOOR FINISHES</b>	
Living & dining	Homogeneous tiles
Foyer & corridor	Homogeneous tiles
Bedrooms	Laminated floor
Kitchen	Homogeneous tiles
Bathrooms	Homogeneous tiles
Balcony	Ceramic tiles
Utility & yard	Ceramic tiles

<b>WALL FINISHES</b>	
Generally	Skimcoat & paint
Bathrooms	Ceramic tiles 1800mm min
Kitchen	Ceramic tiles 1800mm min

<b>SANITARY FITTINGS</b>	<b>A</b>	<b>B</b>	<b>C</b>	<b>D</b>	<b>E</b>	<b>F</b>
Pedestal water closet c/w bib tap	2	2	3	3	3	3
Wash basin c/w tap	2	2	3	3	3	3
Shower rose	2	2	3	3	3	3
Washing machine tap	1	1	1	1	1	1
Single bowl stainless steel sink	1	1	1	1	1	1
Long bath	-	1	-	-	-	-

<b>ELECTRICAL FITTINGS</b>						
Lighting point	13	13	14	14	14	14
13 Amp power point	10	10	10	10	10	10
Ceiling fan point	1	1	1	1	1	1
15 Amp air con point	4	4	4	4	4	4
20 Amp water heater point	2	2	3	3	3	3
Electrical DB	1	1	1	1	1	1

<b>OTHERS</b>						
SMATV point	2	2	2	2	2	2
Telephone point	2	2	2	2	2	2
Intercom point	1	1	1	1	1	1
Door bell point	1	1	1	1	1	1

<b>ELECTRICAL POWER SUPPLY</b>	Single phase power supply
<b>AIR CON SYSTEM</b>	Air con piping & wiring points
<b>HOT WATER SYSTEM</b>	Bathrooms only (excl. Bath 3)



## SPACE PLANNING

Designed with urban sensibilities against the backdrop of a unique forest retreat concept, Scenaria provides an ultra comfortable abode in its well planned medium-sized units which are beautifully crafted to complement a harmonious and tranquil environment.

### FIT AND FINISH

- Laminated timber flooring for bedrooms
- Porcelain-tiled floors for living area, dining room and kitchen
- Ceramic wall-to-ceiling tiles for bathroom

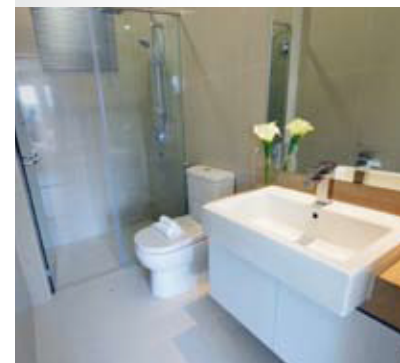

# FLOOR PLANS

**TYPE A**  
1019 SQ FT  
3 BEDROOMS + 2 BATHROOMS

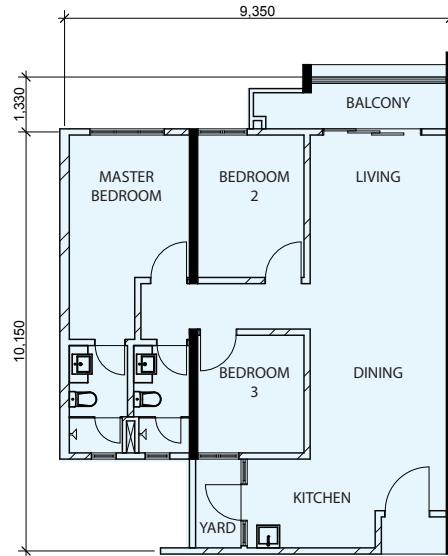
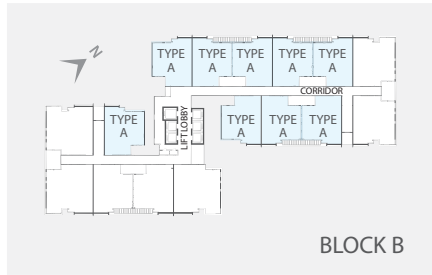

**TYPE B**  
1021 SQ FT  
2 BEDROOMS + 2 BATHROOMS

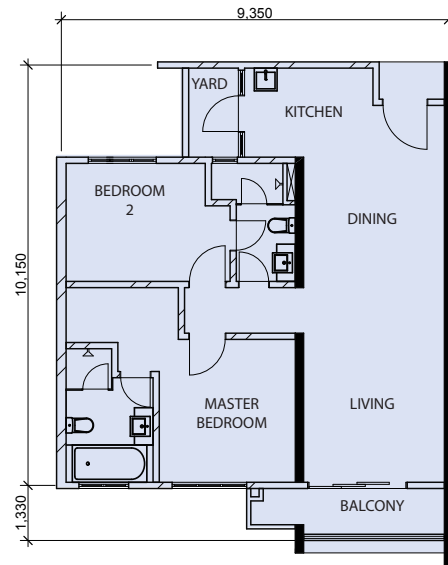
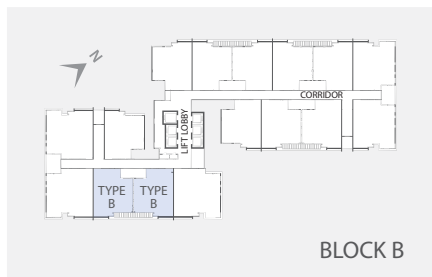

**TYPE C**  
1168 SQ FT  
3 BEDROOMS + 3 BATHROOMS

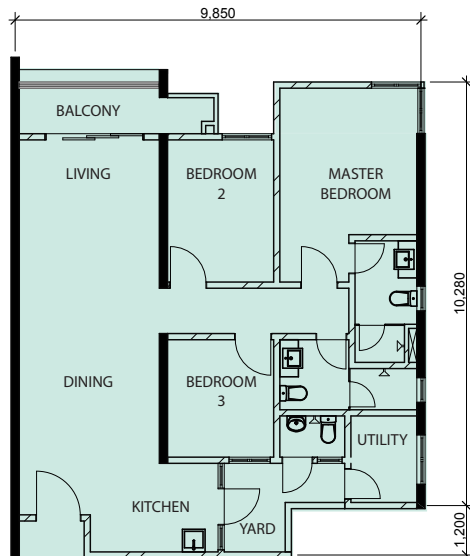

**TYPE D**  
1300 SQ FT  
3 BEDROOMS + 3 BATHROOMS

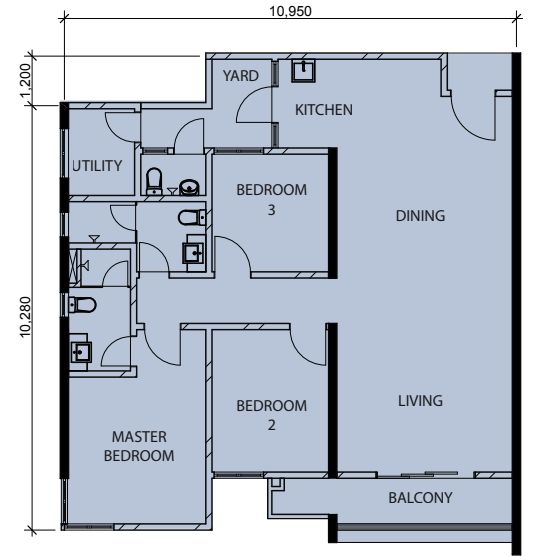
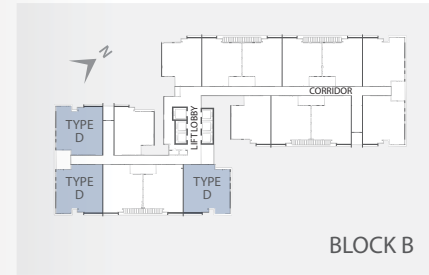

**TYPE E**  
1262 SQ FT  
3 BEDROOMS + 3 BATHROOMS

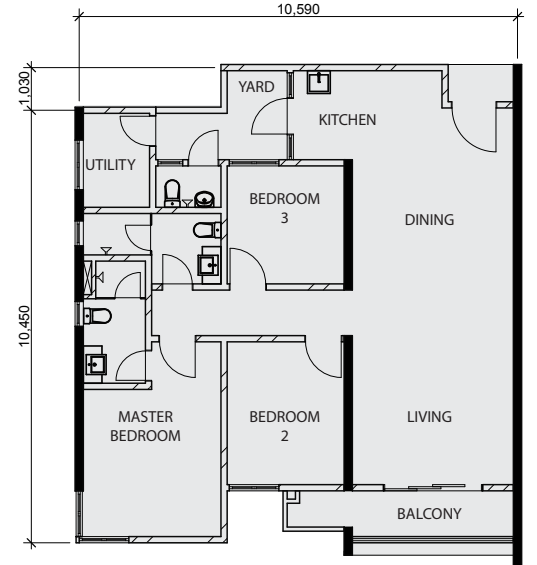

**TYPE F**  
1250 SQ FT  
3 BEDROOMS + 3 BATHROOMS

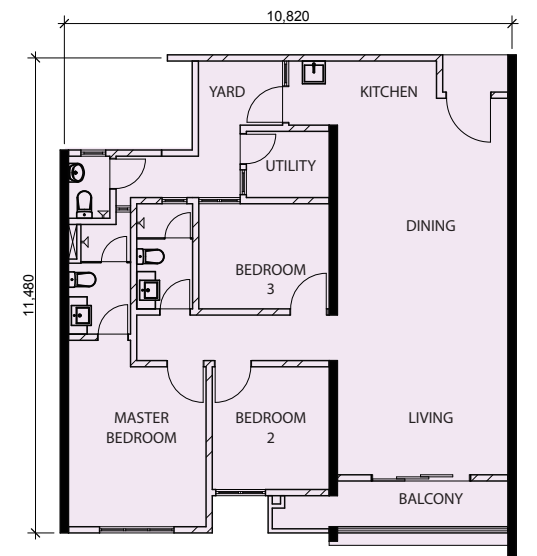

# CONVENIENT ACCESS

Scenaria provides the ultimate experience of convenient modern living in the surrounds of reputable schools, shopping and dining hotspots with easy access via direct transportation links.



- SHOPPING
- SCHOOL
- PROPOSED ROAD

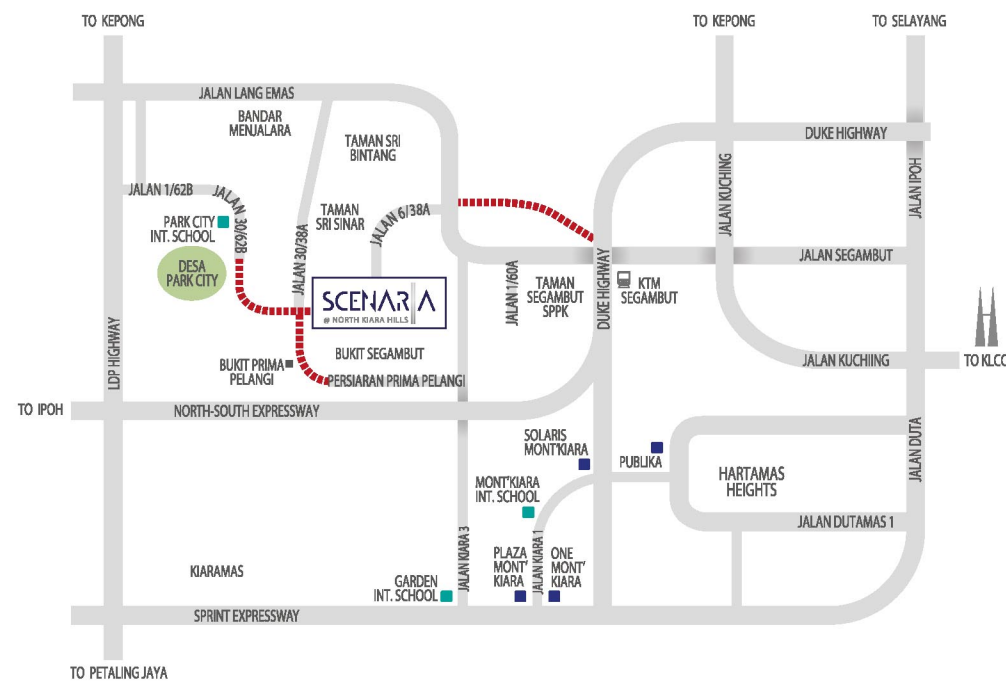

#### SCHOOLS :

- Garden International School
- Mont'Kiara International School
- French International School
- Park City International School

#### CLUBS :

- Kuala Lumpur Golf & Country Club
- Royal Selangor Club
- Bukit Kiara Equestrian Park

#### DINING & RETAIL :

- Solaris Dutamas
- Hartamas Shopping Centre
- Plaza Mont'Kiara
- One Mont'Kiara

#### NEIGHBOURHOODS :

- Mont'Kiara
- Desa Sri Hartamas
- Dutamas
- Desa Park City

# SCENARIA

@ NORTH KIARA HILLS

Another Prestigious Development by:



Developer: **Everise Tiara (M) Sdn Bhd** (490330-H)

#### UOA Property Gallery, The Village

No. 2, Jalan 1/112H, Bangsar South City  
Off Jalan Kerinchi, 59200 Kuala Lumpur, Malaysia  
T : +603 2282 9993 F : +603 2282 8590  
E : uoacare@uoa.com.my

#### Singapore Property Gallery

UOA (Singapore) Pte Ltd  
7, Temasek Boulevard, #18-02, Suntec Tower 1  
Singapore 038987  
T : +65 6333 9383 F : +65 6333 9332

Developer's License No: 8421-2/10-2017/1352 . Validity Period: 10/10/2012-09/10/2017 . Sale & Advertising Permit No: 8421-2/10-2014/01022 . Validity Period: 17/10/2013-16/10/2014 . Building Plan Approval Body: Dewan Bandaraya Kuala Lumpur . Building Plan Approval No: BP T1 OSC 20122148 . Total Units-Condominium: 937/SuperLink House: 44 . Land Tenure: Freehold . Land Encumbrance: None . Proposed Completion Date: October 2015 . Minimum Price-Condominium: RM 700,000/Super Link House: RM 2,500,000 . Maximum Price-Condominium: RM 2,500,000/SuperLink House: RM 3,500,000 . 5% Discount for Bumiputera

All information and perspectives contained in this printed material are subject to change without prior notice and cannot form part of any offer or contract. All information contained herein is correct at the time of printing and neither the developer nor its agent(s) can be held responsible for any inaccuracy. All illustrations shown are artist's impressions only.

THE QUINTESSENCE OF NATURE AND COMFORT  
3 STOREY SUPERLINK HOUSE • FREEHOLD





# A HOME ABOVE ALL

Set amidst 2 acres of lush and expansive natural greenery, Scenaria @ North Kiara Hills is an exclusive freehold residential development that features 44 units of superlink villas against two high-rise condominiums. The tranquil enclave is further complemented by its close proximity to the established neighbourhoods of Mont'Kiara and Desa Park City.





# UNIQUE FACILITIES

- |                          |                                   |                                |
|--------------------------|-----------------------------------|--------------------------------|
| 1. Multi-purpose hall    | 7. Wading pool                    | 13. Picnic / Camping area      |
| 2. Kindergarten area     | 8. Badminton court                | 14. Tree top bridge            |
| 3. Taska area            | 9. Swimming pool                  | 15. Jogging track              |
| 4. Children's playground | 10. BBQ pit                       | 16. Restrooms / Changing rooms |
| 5. Gymnasium             | 11. Games area                    | 17. Prayer room                |
| 6. Meeting room          | 12. Yoga / Tai Chi / Qi Gong area | 18. Green retreat area         |



EXCLUSIVE  
**44**  
UNITS ONLY

EXTERIOR FACADE OF THE SUPERLINK HOUSE\*

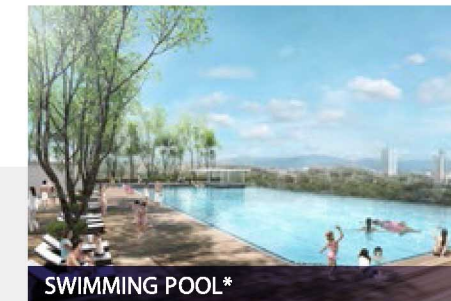

SWIMMING POOL\*



TREE TOP BRIDGE\*



YOGA / TAI CHI AREA\*

\*ARTIST'S IMPRESSION

## LUSH COMFORT LIVING

Designed with urban comfort in mind, Scenaria combines the distinct pleasures of a calm retreat with privacy, safety and exclusivity.



BBQ / PICNIC AREA\*

**3 TIER SECURITY**  
• Car park entry • 24 hour security • CCTV



# TYPE A

4068 SQ FT

4 BEDROOMS +  
1 GUEST ROOM

7 BATHROOMS +  
1 POWDER ROOM

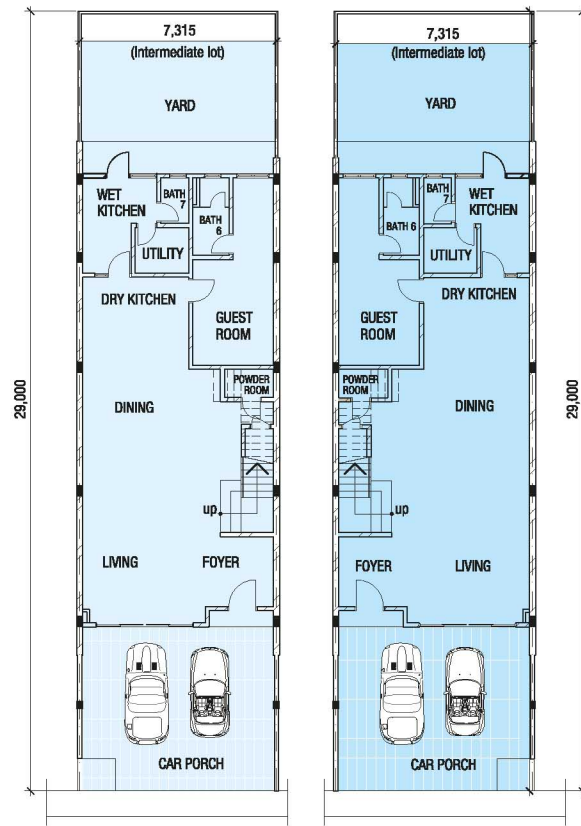

Intermediate Lot  
Ground Floor

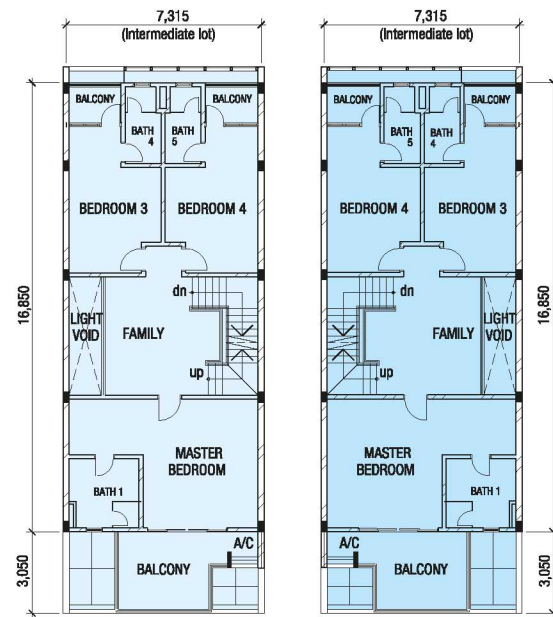

Intermediate Lot  
First Floor



Intermediate Lot  
Second Floor

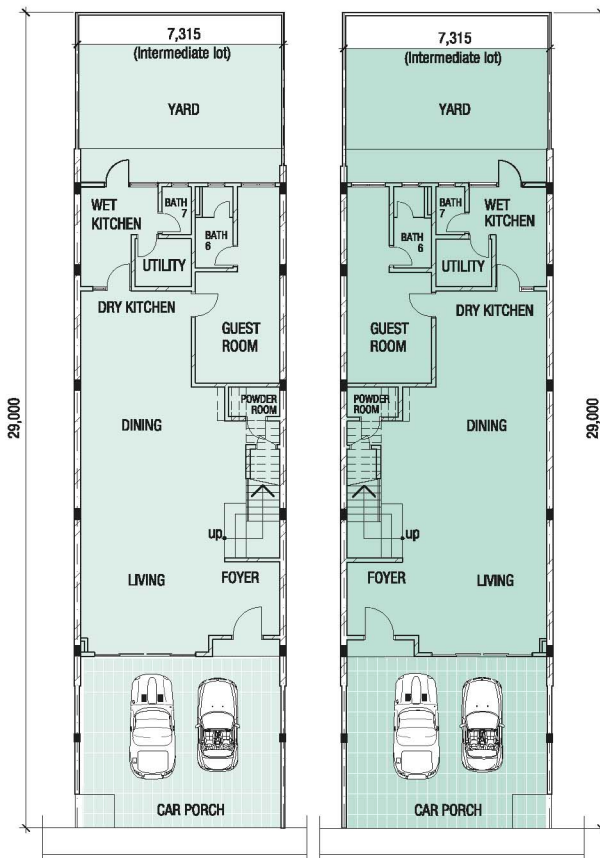

Intermediate Lot  
Ground Floor

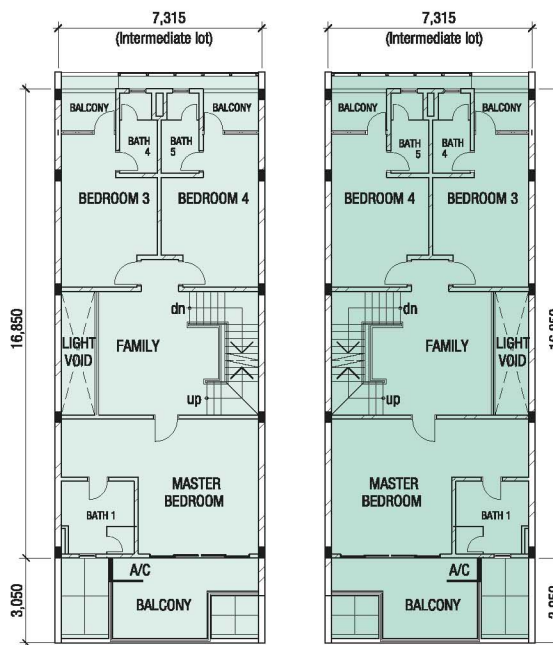

Intermediate Lot  
First Floor

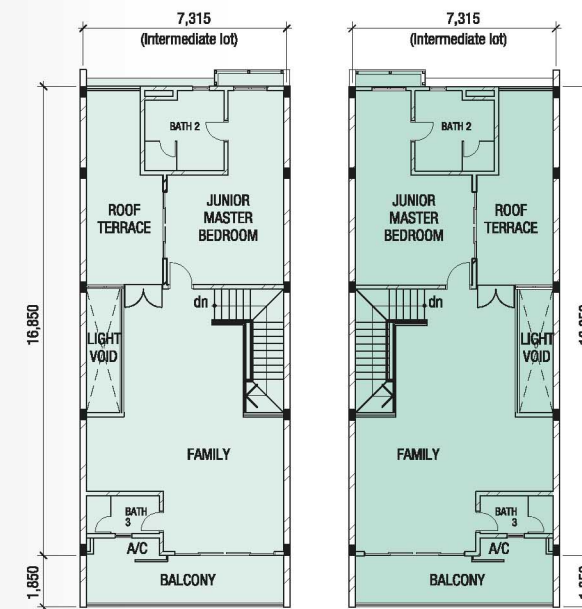

Intermediate Lot  
Second Floor

# SPECIFICATIONS

**FOUNDATION**  
Reinforced concrete  
**STRUCTURE**  
Reinforced concrete framework  
**WALL**  
Masonry  
**ROOF**  
Clay roof tiles  
**CEILING**  
Skimcoat / Plaster board  
**WINDOWS**  
Aluminium framed window

**DOORS**  
MAIN ENTRANCE DOOR  
Timber door  
BEDROOMS AND BATHROOMS  
Flush door  
BALCONY  
Aluminium framed sliding door  
OTHERS  
Flush door

**FLOOR FINISHES**  
LIVING; FOYER; DINING; DRY KITCHEN  
Marble  
WET KITCHEN & GUESTROOM  
Homogeneous tiles  
MASTER BEDROOM; JR. MASTER BEDROOM;  
FAMILY; BEDROOM 3 & 4; GYM & STUDY  
Timber strip  
BATHROOM 1  
Homogeneous tiles  
BATHROOM 2, 3, 4, 5 & 6  
Homogeneous tiles  
UTILITY & BATHROOM 7  
Ceramic tiles  
BALCONY & TERRACE  
Slate tiles  
CAR PORCH  
Paver blocks  
STAIR  
Timber strip  
POWDER ROOM  
Homogeneous tiles

**WALL FINISHES**  
GENERALLY  
Plaster & Paint  
WET KITCHEN  
Homogeneous tiles  
BATHROOM 1  
Homogeneous tiles  
BATHROOM 2, 3, 4, 5 & 6  
Homogeneous tiles  
BATHROOM 7  
Ceramic tiles  
POWDER ROOM  
Homogeneous tiles

**SANITARY FITTINGS**  
PEDESTAL WATER CLOSET C/W BIB TAP  
8  
LONG BATH  
2  
WASH BASIN C/W TAP  
9  
WALL HUNG WASH BASIN C/W TAP  
1  
SHOWER ROSE  
7  
WASHING MACHINE TAP  
1  
STAINLESS STEEL SINK  
1  
GARDEN TAP  
2

**ELECTRICAL FITTINGS**  
LIGHTING POINT  
64  
13 AMP POWER POINT  
32  
CEILING FAN POINT  
2  
15 AMP AIR COND POINT  
9  
15 AMP KITCHEN HOOD POINT  
1  
20 AMP WATER HEATER POINT  
7  
ELECTRICAL DB  
1

**OTHERS**  
SMATV POINT  
6  
TELEPHONE / DATA POINT  
13  
INTERCOM POINT  
3  
DOOR BELL POINT  
1

**HOT WATER PIPING**  
Concealed hot water piping system  
Hot water system to wet kitchen; all bathrooms  
except bathroom 7 & bathroom 8 (powder room)

	TYPE A		TYPE B	
	Corner/ End	Intermediate	Corner/ End	Intermediate
PEDESTAL WATER CLOSET C/W BIB TAP	8	8	8	8
LONG BATH	2	2	2	2
WASH BASIN C/W TAP	9	9	9	9
WALL HUNG WASH BASIN C/W TAP	1	1	1	1
SHOWER ROSE	7	7	7	7
WASHING MACHINE TAP	1	1	1	1
STAINLESS STEEL SINK	1	1	1	1
GARDEN TAP	2	2	2	2
LIGHTING POINT	64	64	64	64
13 AMP POWER POINT	32	32	33	33
CEILING FAN POINT	2	2	2	2
15 AMP AIR COND POINT	9	9	9	9
15 AMP KITCHEN HOOD POINT	1	1	1	1
20 AMP WATER HEATER POINT	7	7	7	7
ELECTRICAL DB	1	1	1	1
SMATV POINT	6	6	6	6
TELEPHONE / DATA POINT	13	13	13	13
INTERCOM POINT	3	3	3	3
DOOR BELL POINT	1	1	1	1

# FLOOR PLANS

# TYPE B

4136 SQ FT

4 BEDROOMS +  
1 GUEST ROOM

7 BATHROOMS +  
1 POWDER ROOM

All information, specification and plans contained herein are subject to amendments as may be required by the authorities or developer's project consultants.